

**NOTICE!!**

**These documents have been scanned!**

**Do not place un-scanned documents beneath this notice!**

**Do not remove this notice from this file!**

GPO Jacket No. 560-102  
Print Order 61540  
Rise Business Services, LLC  
Job=AZ15 5/10/2019



Box Number= AZ15031



Claim Begin-End: AMC429658-AMC429661

1 Initial Receipt



AZ15031-19

AMC429540-AMC429995



**NO WARRANTY IS MADE BY BLM  
FOR USE OF THE DATA FOR  
PURPOSES NOT INTENDED BY BLM**

**United States Department of the Interior**  
**Bureau of Land Management**  
 LANDS/RECREATION & PLANNING  
 ONE N CENTRAL AVE  
 PHOENIX, AZ 85004 -2203  
 Phone: 602-417-9200

Receipt

3164203

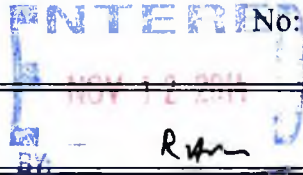

<b>Transaction #:</b> 3256815
<b>Date of Transaction:</b> 11/06/2014
<b>CUSTOMER:</b>
JEREMIAH'S INTERNATIONAL TRADING CO 289 34TH ST N SAINT PETERSBURG, FL 33713-8514 US

LINE #	QTY	DESCRIPTION	REMARKS	UNIT PRICE	TOTAL
1	4.00	LOCATABLE MINERALS / MINING CLAIMS-NEW, UNADJUD, ONE OR MORE AUTH NOS / NEW MINING CLAIMS LOCATION FEE <b>CASES:</b> AMC429658/\$37.00, AMC429659/\$37.00, AMC429660/\$37.00, AMC429661/\$37.00		- n/a -	148.00
2	4.00	LOCATABLE MINERALS / MINING CLAIMS-NEW, UNADJUD, ONE OR MORE AUTH NOS / NEW MINING CLAIM PROCESSING FEE <b>CASES:</b> AMC429658/\$20.00, AMC429659/\$20.00, AMC429660/\$20.00, AMC429661/\$20.00		- n/a -	80.00
3	4.00	LOCATABLE MINERALS / MINING CLAIMS-NEW, UNADJUD, ONE OR MORE AUTH NOS / NEW MINING CLAIMS MAINTENANCE FEE <b>CASES:</b> AMC429658/\$155.00, AMC429659/\$155.00, AMC429660/\$155.00, AMC429661/\$155.00		- n/a -	620.00
<b>TOTAL:</b>					<b>\$848.00</b>

PAYMENT INFORMATION			
1	AMOUNT:	212.00	POSTMARKED: N/A
	TYPE:	CHECK	RECEIVED: 11/05/2014
	CHECK NO:	109105	
	NAME:	JEREMIAH'S INTERNATIONAL TRADING CO 289 34TH ST N SAINT PETERSBURG FL 33713-8514 US	
2	AMOUNT:	212.00	POSTMARKED: N/A
	TYPE:	CHECK	RECEIVED: 11/05/2014
	CHECK NO:	109106	

	NAME:	JEREMIAH'S INTERNATIONAL TRADING CO 289 34TH ST N SAINT PETERSBURG FL 33713-8514 US	
3	AMOUNT:	212.00	POSTMARKED: N/A
	TYPE:	CHECK	RECEIVED: 11/05/2014
	CHECK NO:	109107	
	NAME:	JEREMIAH'S INTERNATIONAL TRADING CO 289 34TH ST N SAINT PETERSBURG FL 33713-8514 US	
4	AMOUNT:	212.00	POSTMARKED: N/A
	TYPE:	CHECK	RECEIVED: 11/05/2014
	CHECK NO:	109108	
	NAME:	JEREMIAH'S INTERNATIONAL TRADING CO 289 34TH ST N SAINT PETERSBURG FL 33713-8514 US	

REMARKS	

This receipt was generated by the automated BLM Collections and Billing System and is a paper representation of a portion of the official electronic record contained therein.

**NOTICE!!**

**These documents have been scanned!**

**Do not place un-scanned documents beneath this notice!**

**Do not remove this notice from this file!**

GPO Jacket No. 560-102  
Print Order 61540  
Rise Business Services, LLC  
Job=AZ15 5/10/2019



Box Number= AZ15031



Claim Begin-End: AMC429658-AMC429661

2 Correspondence



AZ15031-19

AMC429540-AMC429995

**NO  
DOCUMENTS  
FOUND**

NO DOCUMENTS FOUND  
NO DOCUMENTS FOUND

**NOTICE!!**

**These documents have been scanned!**

**Do not place un-scanned documents beneath this notice!**

**Do not remove this notice from this file!**

GPO Jacket No. 560-102  
Print Order 61540  
Rise Business Services, LLC  
Job=AZ15 5/10/2019



Box Number= AZ15031



Claim Begin-End: AMC429658-AMC429661

3 Transfers



AZ15031-19

AMC429540-AMC429995



AMC429658

RECORDING REQUESTED BY:  
(MAIL RECORDING TO)

Mr. & Mrs. Yoder  
831 Accident Bittering Rd  
Accident, MD 21520

FOR RECORDERS ONLY

**UNPATENTED MINING CLAIM QUITCLAIM DEED**

**NOTICE IS HEREBY GIVEN** that, Jeremiah's International Trading Company, whose current mailing address is, 2560 5<sup>th</sup> AVE. North St. Petersburg, FL. 33713, (collectively, "GRANTOR"), in consideration of money received and other good and valuable consideration, do hereby remise, release and forever quitclaim to;

Virgil Wayne Yoder, Sharon Marie Yoder, Travis Wade Yoder, whose mailing address is 831 Accident Bittering Rd Accident, MD 21520 (collectively, "Grantee"), all rights, title and interest of Grantor, in and to the following mining claim: Queen Anne, a placer mining claim, serial number AMC429659.

The general course of this claim is North and South and is situated in the Gila and Salt River Meridian, Coconino County, Arizona. This claim encompasses portions of the following legal subdivisions; W 1/2 of NE 1/4 NE 1/4 of Section 32, Township 25 North Range 8 East. This claim is 1320 feet in length and 660 feet in width.

IN WITNESS, this Mining Claim Quitclaim Deed is executed this 3<sup>rd</sup> day of July 2019

Signature(s) of Grantor(s): [Signature]  
Authorized Officer for Jeremiah's International Trading Company

RECEIVED  
BIM AZ STATE OFFICE  
2019 JUL - 8 P 2:55  
PHOENIX, ARIZONA

STATE OF FLORIDA  
COUNTY OF PINELLAS:

On the 3<sup>rd</sup> day of July 2019, Keeny Mcalany did personally appear before me, who proved to me on the basis of satisfactory evidence to be the person(s) whose name(s) is/are subscribed to the within instrument and acknowledged to me that he/she/they executed the same in his/her/their authorized capacity(ies), and that but his/her/their signature(s) on the instrument the person(s), or the entity upon behalf of which the person(s) acted, executed the instrument.

[Signature]  
Notary Public, Pinellas County, Florida  
My Commission expires on: 09-01-2019

NOTARY PUBLIC  
STATE OF FLORIDA  
Nicole Petridis  
Notary Public  
State of Florida  
My Commission Expires 9/1/2019  
Commission No. FF 914721

Document Prepared by:  
Jeremiah's International Trading Company  
2560 5<sup>th</sup> AVE North  
St. Petersburg, Fl. 33713

#4504509

ENTERED INTO COMPUTER  
7/22/2019 [Signature]

AD

Jeremiah's International Tracking Co  
8560 5th AVE N  
St Petersburg FL  
33713

RECEIVED  
BLM AZ STATE OFFICE  
2019 JUL -8 P 2:53  
PHOENIX, ARIZONA

TAMPA FL 335  
FIRST CLASS PERMIT NO. 100  
08 JUL 2019 PM 4 L



BLM Arizona  
One North Central Ave  
Suite 800  
Phoenix, AZ  
85004

85004-442700



**United States Department of the Interior**  
**Bureau of Land Management**  
 DIV OF LANDS, MINRLS & ENERGY  
 ONE N CENTRAL AVE  
 PHOENIX, AZ 85004 -4427  
 Phone: 602-417-9200

Receipt	
No:	4504509

<b>Transaction #:</b> 4624909
<b>Date of Transaction:</b> 07/10/2019
CUSTOMER:
JEREMIAHS INTERNATIONAL TRADING CO 2560 5TH AVE N ST PETERSBURG,FL 33713-6902 US

LINE #	QTY	DESCRIPTION	REMARKS	UNIT PRICE	TOTAL
1	1.00	LOCATABLE MINERALS / MINING CLAIMS- NOT NEW-UNADJUD,ONE AUTH NO. ONLY / MINING CLAIM MONEY RECEIVED <b>CASES: AMC429659/\$45.00</b>	TRF/3	- n/a -	45.00
<b>TOTAL:</b>					<b>\$45.00</b>

PAYMENT INFORMATION			
1	AMOUNT:	45.00	POSTMARKED: N/A
	TYPE:	CHECK	RECEIVED: 07/08/2019
	CHECK NO:	128324	
	NAME:	JEREMIAHS INTERNATIONAL 2560 5TH AVE N ST PETERSBURG FL 33713-6902 US	

REMARKS

This receipt was generated by the automated BLM Collections and Billing System and is a paper representation of a portion of the official electronic record contained therein.

AMC 429658

RECORDING REQUESTED BY:  
(MAIL RECORDING TO)

Loy Roberson  
2101 W 49th Ave  
Hobart, IN 46342

**UNPATENTED MINING CLAIM QUITCLAIM DEED**

**NOTICE IS HEREBY GIVEN** that, Jeremiah's International Trading Company, whose current mailing address is, 289 34<sup>th</sup> St. N. St. Petersburg, FL. 33713,(collectively, "GRANTOR"), in consideration of money received and other good and valuable consideration, do hereby remise, release and forever quitclaim to;

Loy Richard Roberson whose mailing address is 2101 W 49th Ave Hobart, IN 46342 (Collectively, "Grantee"), all rights, title and interest of Grantor, in and to the following mining claim: Queen Bee, a placer mining claim, BLM serial number AMC429660.

The general course of this claim is North and South and is situated in the Gila Salt River Base and Meridian, Coconino County, Arizona. This claim encompasses portions of the following legal subdivisions: NW ¼ of the NE ¼ of Section 32, Township 25 North Range 8 East. This claim is 1320 feet in length and 660 feet in width.

IN WITNESS, this Mining Claim Quitclaim Deed is executed this 28<sup>th</sup> day of October, 2014  
Signature(s) of Grantor(s): [Signature] Jeremiah Hartman

Authorized Officer for Jeremiah's International Trading Company  
STATE OF FLORIDA  
COUNTY OF PINELLAS:

On the 1<sup>st</sup> day of March, 2017, Jeremiah Hartman did personally appear before me, who proved to me on the basis of satisfactory evidence to be the person(s) whose name(s) is/are subscribed to the within instrument and acknowledged to me that he/she/they executed the same in his/her/their authorized capacity(ies), and that but his/her/their signature(s) on the instrument the person(s), or the entity upon behalf of which the person(s) acted, executed the instrument.

Mia M Reese  
Notary Public, Pinellas County, Florida  
My Commission expires on: 10/20/20

Document Prepared by:  
Jeremiah's International Trading Company  
289 34<sup>th</sup> Street North  
St. Petersburg, Fl. 33713



ENTERED INTO COMPUTER  
10/31/17

All: Barry Hartman  
Jeremiah's International Trading Co  
289 34<sup>th</sup> St N

St Pete FL

33716

2017 MAR -7 A 9 16

TUCUENCA, ARIZONA

TAMPA FL 335  
SAINT PETERSBURG FL  
03 MAR 2017 PM 8 L



BLM-Arizona  
1 North Central Ave  
Suite 800  
Phoenix, AZ 85004

65004-442700



**United States Department of the Interior  
Bureau of Land Management**

DIV OF LANDS, MINRLS & ENERGY  
ONE N CENTRAL AVE  
PHOENIX, AZ 85004 -4427  
Phone: 602-417-9200

Receipt

No: 3781461

<b>Transaction #:</b> 3888241	
<b>Date of Transaction:</b> 03/08/2017	
CUSTOMER:	
JEREMIAH'S INTERNATIONAL TRADING CO 289 34TH ST N SAINT PETERSBURG, FL 33713-8514 US	

LINE #	QTY	DESCRIPTION	REMARKS	UNIT PRICE	TOTAL
1	1.00	LOCATABLE MINERALS / MINING CLAIMS- NOT NEW-UNADJUD, ONE AUTH NO. ONLY / MINING CLAIM MONEY RECEIVED CASES: AMC429660/\$10.00	QCD - 1	- n/a -	10.00
<b>TOTAL:</b>					<b>\$10.00</b>

PAYMENT INFORMATION			
1	AMOUNT:	10.00	POSTMARKED: 03/03/2017
	TYPE:	CHECK	RECEIVED: 03/07/2017
	CHECK NO:	124248	
	NAME:	JEREMIAHS INTERNATIONAL 289 34TH ST N SAINT PETERSBURG FL 33713-8514 US	

REMARKS

This receipt was generated by the automated BLM Collections and Billing System and is a paper representation of a portion of the official electronic record contained therein.

AMC 429658

RECORDING REQUESTED BY:  
(MAIL RECORDING TO)

Loy Roberson  
2101 W 49th Ave  
Hobart, IN 46342

**UNPATENTED MINING CLAIM QUITCLAIM DEED**

**NOTICE IS HEREBY GIVEN** that, Jeremiah's International Trading Company, whose current mailing address is, 289 34<sup>th</sup> St. N. St. Petersburg, FL. 33713, (collectively, "GRANTOR"), in consideration of money received and other good and valuable consideration, do hereby remise, release and forever quitclaim to;

Loy Richard Roberson whose mailing address is 2101 W 49th Ave Hobart, IN 46342 (Collectively, "Grantee"), all rights, title and interest of Grantor, in and to the following mining claim: May Queen, a placer mining claim, BLM serial number AMC429658.

The general course of this claim is North and South and is situated in the Gila Salt River Base and Meridian, Coconino County, Arizona. This claim encompasses portions of the following legal subdivisions; SW ¼ of the NE ¼ of Section 32, Township 25 North Range 8 East. This claim is 1320 feet in length and 660 feet in width.

IN WITNESS, this Mining Claim Quitclaim Deed is executed this 28<sup>th</sup> day of October, 2014  
Signature(s) of Grantor(s): [Signature] Jeremiah Hartman

Authorized Officer for Jeremiah's International Trading Company  
STATE OF FLORIDA  
COUNTY OF PINELLAS:

On the 1<sup>st</sup> day of March, 2017, Jeremiah Hartman did personally appear before me, who proved to me on the basis of satisfactory evidence to be the person(s) whose name(s) is/are subscribed to the within instrument and acknowledged to me that he/she/they executed the same in his/her/their authorized capacity(ies), and that but his/her/their signature(s) on the instrument the person(s), or the entity upon behalf of which the person(s) acted, executed the instrument.

Mia M Reese miamreese  
Notary Public, Pinellas County, Florida  
My Commission expires on: 10/20/20

Document Prepared by:  
Jeremiah's International Trading Company  
289 34<sup>th</sup> Street North  
St. Petersburg, Fl. 33713

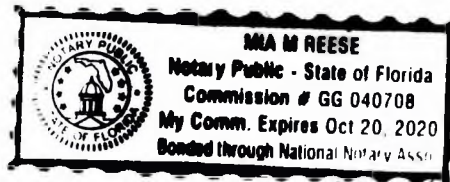

ENTERED INTO COMPUTER  
By 3/10/17

2017 MAR - 7 A 9:38  
PINELLAS, ARIZONA

Att. Brandy Holbrook  
Jeremiah's International Trading Co  
289 34th St N  
St. Pete, FL 33117

ELI RECEIVED

2017 MAR -7 A 9:16

PHOENIX, ARIZONA

TAMPA FL 335  
SAINT PETERSBURG FL  
03 MAR 2017 PM 7 L



BLM - Arizona  
1 North Central Ave  
Suite 800  
Phoenix, AZ

85004-442700





**United States Department of the Interior**  
**Bureau of Land Management**  
 DIV OF LANDS, MINRLS & ENERGY  
 ONE N CENTRAL AVE  
 PHOENIX, AZ 85004 -4427  
 Phone: 602-417-9200

Receipt

No: 3781463

<b>Transaction #:</b> 3888243	
<b>Date of Transaction:</b> 03/08/2017	
CUSTOMER:	
JEREMIAH'S INTERNATIONAL TRADING CO 289 34TH ST N SAINT PETERSBURG, FL 33713-8514 US	

LINE #	QTY	DESCRIPTION	REMARKS	UNIT PRICE	TOTAL
1	1.00	LOCATABLE MINERALS / MINING CLAIMS- NOT NEW-UNADJUD, ONE AUTH NO. ONLY / MINING CLAIM MONEY RECEIVED CASES: AMC429658/\$10.00	QCD - 1	- n/a -	10.00
<b>TOTAL:</b>					<b>\$10.00</b>

PAYMENT INFORMATION					
1	AMOUNT:	10.00	POSTMARKED:	03/03/2017	
	TYPE:	CHECK	RECEIVED:	03/07/2017	
	CHECK NO:	124249			
	NAME:	JEREMIAHS INTERNATIONAL 289 34TH ST N SAINT PETERSBURG FL 33713-8514 US			

REMARKS

This receipt was generated by the automated BLM Collections and Billing System and is a paper representation of a portion of the official electronic record contained therein.

**NOTICE!!**

**These documents have been scanned!**

**Do not place un-scanned documents beneath this notice!**

**Do not remove this notice from this file!**

GPO Jacket No. 560-102  
Print Order 61540  
Rise Business Services, LLC  
Job=AZ15 5/10/2019



Box Number= AZ15031



Claim Begin-End: AMC429658-AMC429661

4 Annual Filings



AZ15031-19

AMC429540-AMC429995



# United States Department of the Interior



BUREAU OF LAND MANAGEMENT

Arizona State Office

One North Central Avenue, Suite 800

Phoenix, Arizona 85004-4427

[www.blm.gov/az/](http://www.blm.gov/az/)

DEC 04 2017

In Reply Refer To:

3830 (9200) PB

AMC429658

CERTIFIED MAIL - RETURN RECEIPT REQUESTED No. 7017 0660 0000 3024 2284

## DECISION

LOY RICHARD ROBERSON  
2101 W 49TH AVE  
HOBART, IN 46342-3923

: This decision affects those claims shown  
: in the block below.  
:

---

AMC429658, AMC429660  
MAY QUEEN, QUEEN BEE

---

## MINING CLAIMS DECLARED FORFEITED

The mining claims listed above have been declared forfeit as of September 1, 2017, for failure to timely file the required maintenance fee payment or small miner's maintenance fee waiver (waiver).

Claimants are required to pay an annual non-refundable maintenance fee of \$155 per 20 acres or portion thereof, or submit a waiver, on or before September 1 of each year. These requirements were established by 30 U.S.C. 28f-1, as amended, and 43 CFR 3834 and 3835.

Our records do not show receipt of a maintenance fee payment or small miner waiver filed on or before the due date. Therefore, the claims listed above are forfeit.

## Reclamation Requirements

This decision does not relieve you of the liability for reclamation of all areas disturbed by your activities on lands covered by the subject mining claim(s) and/or site(s). After you complete the reclamation, you must notify the authorized officer of the appropriate surface managing agency so that the authorized officer may conduct a final site inspection and determine whether you may be released from liability. If you fail to reclaim the land to the satisfaction of the authorized officer,

the surface management agency may cite you for noncompliance under its surface management regulations. For land administered by the Bureau of Land Management (BLM), if you fail to reclaim the land to the satisfaction of the authorized officer as required in 43 CFR Subpart 3809, BLM will issue an order of noncompliance under 43 CFR 3809.601(a). If you fail to comply with the non-compliance order, BLM may take further action under 43 CFR 3809.604. Failure to conduct reclamation is a prohibited act that may subject you to criminal penalties. See 43 CFR 3809.605(h) and 43 CFR 3809.700.

**Appeal Procedures**

This decision may be appealed to the Interior Board of Land Appeals, Office of the Secretary, in accordance with the regulations contained in 43 CFR, Part 4, and the enclosed Form 1842-1. If an appeal is taken, your notice of appeal must be filed in this office (at the above address) within 30 days from receipt of this decision. The appellant has the burden of showing that the decision appealed from is in error.

If you wish to file a petition pursuant to regulation 43 CFR 4.21 (58 FR 4939, January 19, 1993) for a stay of the effectiveness of this decision during the time that your appeal is being reviewed by the Board, the petition for a stay must accompany your notice of appeal. A petition for a stay is required to show sufficient justification based on the standards listed below. Copies of the notice of appeal and petition for a stay **must** also be submitted to each party named in this decision and to the Interior Board of Land Appeals and to the appropriate Office of the Solicitor (see 43 CFR 4.413) at the same time the original documents are filed with this office. If you request a stay, you have the burden of proof to demonstrate that a stay should be granted.

**Standards for Obtaining a Stay**

Except as otherwise provided by law or other pertinent regulation, a petition for a stay of a decision pending appeal shall show sufficient justification based on the following standards:

- (1) The relative harm to the parties if the stay is granted or denied,
- (2) The likelihood of the appellant's success on the merits,
- (3) The likelihood of immediate and irreparable harm if the stay is not granted, and
- (4) Whether the public interest favors granting the stay.

Please include your AMC serial number(s) on all correspondence. If additional information is required, please call Pauline Brown at 602-417-9360.



Lucas Lucero  
Deputy State Director  
Lands, Minerals, and Energy Division

Enclosure

## Track Another Package +

**Tracking Number:** 70170660000030242284

Remove X

Your item was delivered to an individual at the address at 2:49 pm on December 9, 2017 in HOBART, IN 46342.

### **Delivered**

December 9, 2017 at 2:49 pm  
Delivered, Left with Individual  
HOBART, IN 46342

---

### Tracking History

**December 9, 2017, 2:49 pm**  
Delivered, Left with Individual  
HOBART, IN 46342

Your item was delivered to an individual at the address at 2:49 pm on December 9, 2017 in HOBART, IN 46342.

**December 9, 2017**  
In Transit to Next Facility

**December 8, 2017, 10:41 pm**  
Departed USPS Regional Facility  
GARY IN DISTRIBUTION CENTER

**December 8, 2017, 6:57 pm**  
Arrived at USPS Regional Facility  
GARY IN DISTRIBUTION CENTER

**December 6, 2017, 9:40 pm**  
Departed USPS Regional Facility  
PHOENIX AZ DISTRIBUTION CENTER

**December 6, 2017, 4:50 pm**  
Arrived at USPS Regional Facility  
PHOENIX AZ DISTRIBUTION CENTER

---

Feedback



See Less ^

## Can't find what you're looking for?

Go to our FAQs section to find answers to your tracking questions.

**FAQs (<https://www.usps.com/faqs/uspstracking-faqs.htm>)**

Feedback

### The easiest tracking number is the one you don't have to know.

With Informed Delivery®, you never have to type in another tracking number. Sign up to:

- See images\* of incoming mail.
- Automatically track the packages you're expecting.
- Set up email and text alerts so you don't need to enter tracking numbers.
- Enter USPS Delivery Instructions™ for your mail carrier.

**Sign Up**

**([https://reg.usps.com/entreg/RegistrationAction\\_input?](https://reg.usps.com/entreg/RegistrationAction_input?app=JspTools&appURL=https%3A%2F%2Ftools.usps.com%2Fgo%2FTrackCon)**

\*NOTE: Black and white (grayscale) images show the outside, front of letter-sized envelopes and mailpieces that are processed through USPS automated equipment.

DEPARTMENT OF THE INTERIOR  
BUREAU OF LAND MANAGEMENT  
MINING CLAIMS

Run Date/Time: 9/11/2018

MC Maintenance Fees Paid Through the BLM Pay Portal  
(by Date Paid)

Page 243 Of 723

**CBS Receipt: 4244241**

Printed For Lead File # AMC429658

Agency Tracking ID: 1535156772

Assessment Year: 2019

Paid On: 8/25/2018

Number of BLM Serial Nr: 8

Total Amount Paid: \$1,240.00

Claim Name	BLM Serial No	Lead File No	Amount Paid
GB #2	AMC425593	AMC425592	\$155.00
MORNING STAR	AMC427453	AMC427453	\$155.00
LIVIAHS LOVE GOLD	AMC427674	AMC427674	\$155.00
WISCONSIN	AMC428768	AMC428766	\$155.00
ALASKA MINE	AMC428828	AMC428828	\$155.00
PECHAN MINE	AMC428831	AMC428828	\$155.00
QUEEN ANNE	AMC429659	AMC429658	\$155.00
QUEEN MARY	AMC429661	AMC429658	\$155.00

**United States Department of the Interior**

**Bureau of Land Management**

BUSINESS & SUPPORT SVCS DIV  
 ONE N CENTRAL AVE SUITE 800  
 PHOENIX, AZ 85004 -4427  
 Phone: 602-417-9200

Receipt

No: 4244241

<b>Transaction #:</b> 4359688	
<b>Date of Transaction:</b> 08/24/2018	
<b>CUSTOMER:</b>	
JERRY HARTMAN 2560 5TH AVE N SAINT PETERBURG, FL 33713 US	

LINE #	QTY	DESCRIPTION	REMARKS	UNIT PRICE	TOTAL
1	1.00	LOCATABLE MINERALS / MINING CLAIMS-NOT NEW-UNADJUD, ONE AUTH NO. ONLY / MINING CLAIM MONEY RECEIVED CASES: AMC425593/\$1240.00		- n/a -	1240.00
<b>TOTAL:</b>					<b>\$1,240.00</b>

PAYMENT INFORMATION			
NOTE: Items will appear on credit card statement as "BLM O Mining Claim".			
1	AMOUNT:	1240.00	POSTMARKED: N/A
	TYPE:	CREDIT CARD	RECEIVED: 08/24/2018
	NAME:	JERRY HARTMAN 2560 5TH AVE N SAINT PETERBURG FL 33713 US	
	CARD NO:	XXXXXXXXXXXX9932	AUTH CODE: 04524G
	NAME ON CARD:	JERRY HARTMAN	
	SIGNATURE:		

REMARKS

This receipt was generated by the automated BLM Collections and Billing System and is a paper representation of a portion of the official electronic record contained therein.



Run Date: 08/21/17

Run Time: 09:47 AM

**DEPARTMENT OF THE INTERIOR  
BUREAU OF LAND MANAGEMENT  
MINING CLAIMS**

**MC Maintenance Fees Paid Through the BLM Pay Portal**

**CBS Receipt: 3941253**

Printed For Lead File # AMC429658

Agency Tracking ID: 1502922278

Assessment Year: 2018

Number of BLM Serial Nr: 8

Paid On: 08/16/2017

Total Amount Paid: \$1,240.00

<b>Claim Name</b>	<b>BLM Serial No</b>	<b>Lead File No</b>	<b>Amount Paid</b>
GB #2	AMC425593	AMC425592	\$155.00
MORNING STAR	AMC427453	AMC427453	\$155.00
LIVIAHS LOVE GOLD	AMC427674	AMC427674	\$155.00
WISCONSIN	AMC428768	AMC428766	\$155.00
ALASKA MINE	AMC428828	AMC428828	\$155.00
PECHAN MINE	AMC428831	AMC428828	\$155.00
QUEEN ANNE	AMC429659	AMC429658	\$155.00
QUEEN MARY	AMC429661	AMC429658	\$155.00

**United States Department of the Interior**  
**Bureau of Land Management**  
 BUSINESS & SUPPORT SVCS DIV  
 ONE N CENTRAL AVE SUITE 800  
 PHOENIX, AZ 85004 -4427  
 Phone: 602-417-9200

Receipt

No: 3941253

<b>Transaction #:</b> 4050915	
<b>Date of Transaction:</b> 08/16/2017	
<b>CUSTOMER:</b>	
JEREMIAH'S INTERNATIONAL TRADING CO 2560 5TH AVE N ST. PETERSBURG, FL 33713 US	

LINE #	QTY	DESCRIPTION	REMARKS	UNIT PRICE	TOTAL
1	1.00	LOCATABLE MINERALS / MINING CLAIMS- NOT NEW-UNADJUD, ONE AUTH NO. ONLY / MINING CLAIM MONEY RECEIVED <b>CASES: AMC428831/\$1240.00</b>		- n/a -	1240.00
<b>TOTAL:</b>					<b>\$1,240.00</b>

PAYMENT INFORMATION				
NOTE: Items will appear on credit card statement as "BLM O Mining Claim".				
1	AMOUNT:	1240.00	POSTMARKED:	N/A
	TYPE:	CREDIT CARD	RECEIVED:	08/16/2017
	NAME:	JEREMIAH'S INTERNATIONAL TRADING CO 2560 5TH AVE N ST. PETERSBURG FL 33713 US		
	CARD NO:	XXXXXXXXXXXX3731	AUTH CODE:	716172
	NAME ON CARD:	JEREMIAH'S INTERNATIONAL TRADING CO		
	EXPIRES:	09/2018		
	SIGNATURE:			

REMARKS

This receipt was generated by the automated BLM Collections and Billing System and is a paper representation of a portion of the official electronic record contained therein.

Run Date: 09/09/16

Run Time: 05:54 AM

**DEPARTMENT OF THE INTERIOR  
BUREAU OF LAND MANAGEMENT  
MINING CLAIMS**

**MC Maintenance Fees Paid Through the BLM Pay Portal**

**CBS Receipt: 3646152**

Printed For Lead File # **AMC429658**

Agency Tracking ID: 1472497127

Assessment Year: 2017

Number of BLM Serial Nr: 10

Paid On: 08/29/2016

Total Amount Paid: \$1,550.00

<b>Claim Name</b>	<b>BLM Serial No</b>	<b>Lead File No</b>	<b>Amount Paid</b>
GB #2	AMC425593	AMC425592	\$155.00
MORNING STAR	AMC427453	AMC427453	\$155.00
LIVIAHS LOVE GOLD	AMC427674	AMC427674	\$155.00
WISCONSIN	AMC428768	AMC428766	\$155.00
ALASKA MINE	AMC428828	AMC428828	\$155.00
PECHAN MINE	AMC428831	AMC428828	\$155.00
MAY QUEEN	AMC429658	AMC429658	\$155.00
QUEEN ANNE	AMC429659	AMC429658	\$155.00
QUEEN BEE	AMC429660	AMC429658	\$155.00
QUEEN MARY	AMC429661	AMC429658	\$155.00

**United States Department of the Interior**  
**Bureau of Land Management**  
 BUSINESS & SUPPORT SVCS DIV  
 ONE N CENTRAL AVE SUITE 800  
 PHOENIX, AZ 85004 -4427  
 Phone: (602) 417-9200

Receipt

No: 3646152

<b>Transaction #:</b> 3750133	
<b>Date of Transaction:</b> 08/29/2016	
CUSTOMER:	
	KEEVY MCALAVY 289 34TH ST N ST. PETERSBURG,FL 33713 US

LINE #	QTY	DESCRIPTION	REMARKS	UNIT PRICE	TOTAL
1	1.00	LOCATABLE MINERALS / MINING CLAIMS- NOT NEW-UNADJUD,ONE AUTH NO. ONLY / MINING CLAIM MONEY RECEIVED CASES: AMC428831/\$1550.00		- n/a -	1550.00
<b>TOTAL:</b>					<b>\$1,550.00</b>

PAYMENT INFORMATION					
NOTE: Items will appear on credit card statement as "BLM O Mining Claim".					
1	AMOUNT:	1550.00	POSTMARKED:	N/A	
	TYPE:	CREDIT CARD	RECEIVED:	08/29/2016	
	NAME:	KEEVY MCALAVY 289 34TH ST N ST. PETERSBURG FL 33713 US			
	CARD NO:	XXXXXXXXXXXX8550	AUTH CODE:	07183G	
	NAME ON CARD:	KEEVY MCALAVY			
	EXPIRES:	07/2019			
	SIGNATURE:				

REMARKS

This receipt was generated by the automated BLM Collections and Billing System and is a paper representation of a portion of the official electronic record contained therein.

Run Date: 08/12/15

Run Time: 08:37 AM

**DEPARTMENT OF THE INTERIOR  
BUREAU OF LAND MANAGEMENT  
MINING CLAIMS**

**MC Maintenance Fees Paid Through the BLM Pay Portal**

**CBS Receipt: 3363643**

Printed For Lead File # AMC429658

Agency Tracking ID: 1439233544

Assessment Year: 2016

Number of BLM Serial Nr: 7

Paid On: 08/10/2015

Total Amount Paid: \$1,085.00

<b>Claim Name</b>	<b>BLM Serial No</b>	<b>Lead File No</b>	<b>Amount Paid</b>
GB #2	AMC425593	AMC425592	\$155.00
MORNING STAR	AMC427453	AMC427453	\$155.00
WISCONSIN	AMC428768	AMC428766	\$155.00
MAY QUEEN	AMC429658	AMC429658	\$155.00
QUEEN ANNE	AMC429659	AMC429658	\$155.00
QUEEN BEE	AMC429660	AMC429658	\$155.00
QUEEN MARY	AMC429661	AMC429658	\$155.00

**United States Department of the Interior**  
**Bureau of Land Management**  
 BUSINESS & SUPPORT SVCS DIV  
 ONE N CENTRAL AVE SUITE 800  
 PHOENIX, AZ 85004 -4427  
 Phone: (602) 417-9200

Receipt

No: 3363643

<b>Transaction #:</b> 3461678	
<b>Date of Transaction:</b> 08/10/2015	
<b>CUSTOMER:</b>	
KEEVY MCALAVY 289 34TH ST N SAINT PETERSBURG, FL 33713 US	

LINE #	QTY	DESCRIPTION	REMARKS	UNIT PRICE	TOTAL
1	1.00	LOCATABLE MINERALS / MINING CLAIMS- NOT NEW-UNADJUD, ONE AUTH NO. ONLY / MINING CLAIM MONEY RECEIVED <b>CASES: AMC425593/\$1085.00</b>		- n/a -	1085.00
<b>TOTAL:</b>					<b>\$1,085.00</b>

PAYMENT INFORMATION			
NOTE: Items will appear on credit card statement as "BLM O Mining Claim".			
1	AMOUNT:	1085.00	POSTMARKED: N/A
	TYPE:	CREDIT CARD	RECEIVED: 08/10/2015
	NAME:	KEEVY MCALAVY 289 34TH ST N SAINT PETERSBURG FL 33713 US	
	CARD NO:	XXXXXXXXXXXX8550	AUTH CODE: 01025G
	NAME ON CARD:	KEEVY MCALAVY	
	EXPIRES:	07/2019	
	SIGNATURE:		

REMARKS

This receipt was generated by the automated BLM Collections and Billing System and is a paper representation of a portion of the official electronic record contained therein.

Run Date: 08/17/15

Run Time: 02:46 PM

**DEPARTMENT OF THE INTERIOR  
BUREAU OF LAND MANAGEMENT  
MINING CLAIMS**

**MC Maintenance Fees Paid Through the BLM Pay Portal**

**CBS Receipt: 3363643**

Printed For Lead File # AMC429658

Agency Tracking ID: 1439233544

Assessment Year: 2016

Number of BLM Serial Nr: 7

Paid On: 08/10/2015

Total Amount Paid: \$1,085.00

<b>Claim Name</b>	<b>BLM Serial No</b>	<b>Lead File No</b>	<b>Amount Paid</b>
GB #2	AMC425593	AMC425592	\$155.00
MORNING STAR	AMC427453	AMC427453	\$155.00
WISCONSIN	AMC428768	AMC428766	\$155.00
MAY QUEEN	AMC429658	AMC429658	\$155.00
QUEEN ANNE	AMC429659	AMC429658	\$155.00
QUEEN BEE	AMC429660	AMC429658	\$155.00
QUEEN MARY	AMC429661	AMC429658	\$155.00

**United States Department of the Interior  
Bureau of Land Management  
BUSINESS & SUPPORT SVCS DIV  
ONE N CENTRAL AVE SUITE 800  
PHOENIX, AZ 85004 -4427  
Phone: (602) 417-9200**

Receipt

No: 3363643

<b>Transaction #:</b> 3461678	
<b>Date of Transaction:</b> 08/10/2015	
<b>CUSTOMER:</b>	
KEEVY MCALAVY 289 34TH ST N SAINT PETERSBURG,FL 33713 US	

LINE #	QTY	DESCRIPTION	REMARKS	UNIT PRICE	TOTAL
1	1.00	LOCATABLE MINERALS / MINING CLAIMS- NOT NEW-UNADJUD,ONE AUTH NO. ONLY / MINING CLAIM MONEY RECEIVED <b>CASES: AMC425593/\$1085.00</b>		- n/a -	1085.00
<b>TOTAL:</b>					<b>\$1,085.00</b>

PAYMENT INFORMATION			
NOTE: Items will appear on credit card statement as "BLM O Mining Claim".			
1	AMOUNT:	1085.00	POSTMARKED: N/A
	TYPE:	CREDIT CARD	RECEIVED: 08/10/2015
	NAME:	KEEVY MCALAVY 289 34TH ST N SAINT PETERSBURG FL 33713 US	
	CARD NO:	XXXXXXXXXXXX8550	AUTH CODE: 01025G
	NAME ON CARD:	KEEVY MCALAVY	
	EXPIRES:	07/2019	
	SIGNATURE:		

REMARKS

This receipt was generated by the automated BLM Collections and Billing System and is a paper representation of a portion of the official electronic record contained therein.



**NOTICE!!**

**These documents have been scanned!**

**Do not place un-scanned documents beneath this notice!**

**Do not remove this notice from this file!**

GPO Jacket No. 560-102  
Print Order 61540  
Rise Business Services, LLC  
Job=AZ15 5/10/2019



Box Number= AZ15031



Claim Begin-End: AMC429658-AMC429661

5 Miscellaneous



AZ15031-19

AMC429540-AMC429995

**NO  
DOCUMENTS  
FOUND**

NO DOCUMENTS FOUND  
NO DOCUMENTS FOUND

**NOTICE!!**

**These documents have been scanned!**

**Do not place un-scanned documents beneath this notice!**

**Do not remove this notice from this file!**

GPO Jacket No. 560-102  
Print Order 61540  
Rise Business Services, LLC  
Job=AZ15 5/10/2019



Box Number= AZ15031



Claim Begin-End: AMC429658-AMC429661

6 Location Notices-Amendments and Supporting Documents



AZ15031-19

AMC429540-AMC429995

# MINING CLAIM STATUS REPORT

Data Entered: 11/12/14 Ram

MTP Checked By: 11/12/14 Ram

GEO Checked By: 11/12/14 Ram

LEAD SERIAL NUMBER: AMC 429658 thru AMC 429661

### NUMBER OF CLAIMS & TYPE:

LODE  
 PLACER  
 ASSOCIATION PLACER  
 MILL SITE  
 TUNNEL SITE

### CHARGES:

Location Fee @ \$37 = \$ 148.00  
 Processing Fee @ \$20 = \$ 80.00  
 Maintenance Fee @ \$155 = \$ 600.00  
 Add'l Maint Fee for Assoc Placer = \$ \_\_\_\_\_  
**SUBTOTAL** \$ 848.00  
 Other Fees \$ \_\_\_\_\_  
 Other Fees \$ \_\_\_\_\_  
**TOTAL** \$ 848.00

TOTAL ACREAGE: 20 Per Claim  
(Placer Only)

NUMBER OF LOCATORS: 1

DOCUMENTS RECEIVED VIA: Over-the-Counter [ ] Mail [  ] TIMELY FILED: Yes [  ] No [ ]

LEGAL DESCRIPTION: T 25N R 8E SEC 32  
 T \_\_\_\_\_ R \_\_\_\_\_ SEC \_\_\_\_\_  
 T \_\_\_\_\_ R \_\_\_\_\_ SEC \_\_\_\_\_  
 T \_\_\_\_\_ R \_\_\_\_\_ SEC \_\_\_\_\_  
 T \_\_\_\_\_ R \_\_\_\_\_ SEC \_\_\_\_\_

BLM [ ] FOREST SERVICE [ ] SUBJ TO PL 359: Yes [ ] No [ ]  
WILDERNESS AREA [ ]

SPLIT ESTATE: N/A [ ] SX [ ] PX [ ] OTHER [ ]  
SRHA [ ] Was proper Notice filed if located on SHRA Land? Yes [ ] No [ ]

### RECONVEYED MINERALS ON BLM LAND REQUIRE OPENING ORDER FROM 1944 TO 1993:

Open to Entry On \_\_\_\_\_ N/A [ ]

COMMENTS/STATUS: VOID [ ] PARTIALLY VOID [ ] PVT MINERALS [ ] WITHDRAWN LANDS [ ]  
OTHER [ ] \_\_\_\_\_

[ ] Claimant acknowledges that portions of the following claim(s) site(s) may be void or voidable.

Printed Name of Claimant \_\_\_\_\_ Signature of Claimant \_\_\_\_\_

\*\*\*\*\*FINAL ADJUDICATION\*\*\*\*\*

DATE 2-7-15 INITIALS RE

AMC 429658

LOCATION NOTICE FOR PLACER MINING CLAIM

NOTICE IS HEREBY GIVEN that the Queen Mary placer mining claim has been located by Jeremiah's International Trading Co. whose current mailing address is 289 34<sup>th</sup> Street North  
Saint Petersburg, FL 33713

BLM
Date
Stamp

2014 NOV - 5 P 2 45  
 PATTY HANSEN  
 REC'D

The general course of this claim is North/South and it is situated in Coconino County, Arizona.

This claim is 1320 feet in length and 660 feet in width. This claim runs from the location monument on which this location notice is posted approximately 660 feet in a East direction to the N.E. end line and 1320 feet in a South direction to the S.E. end line. This claim is marked by four monuments, one at each corner of the claim.

The location monument on which this notice is posted is situated within Section 32, Township 25 N, Range 8 E, Gila Salt River Base and Meridian, Arizona. This claim encompasses portions of the following Quarter section (s), sections (s), Township (s), and Range (s) W 1/2 of SE 1/4 NE 1/4 of Sec. 32, T 25N R 8E, Gila Salt River Base and Meridian, Arizona.

The locality of this claim with reference to some natural object or permanent monument and Additional information (if any) concerning its locality are as follows: NW corner of the claim is 3960 feet in an East direction the 1320 feet in a South direction from a survey monument described as the NW corner of Sec. 32, T 25N, R 8E

DATED AND POSTED on the ground this 15<sup>th</sup> day of September, 2014  
 LOCATOR(s) Brandy Hartman

AMC4296611

# MINING CLAIM MAP

Lode ( ) Placer

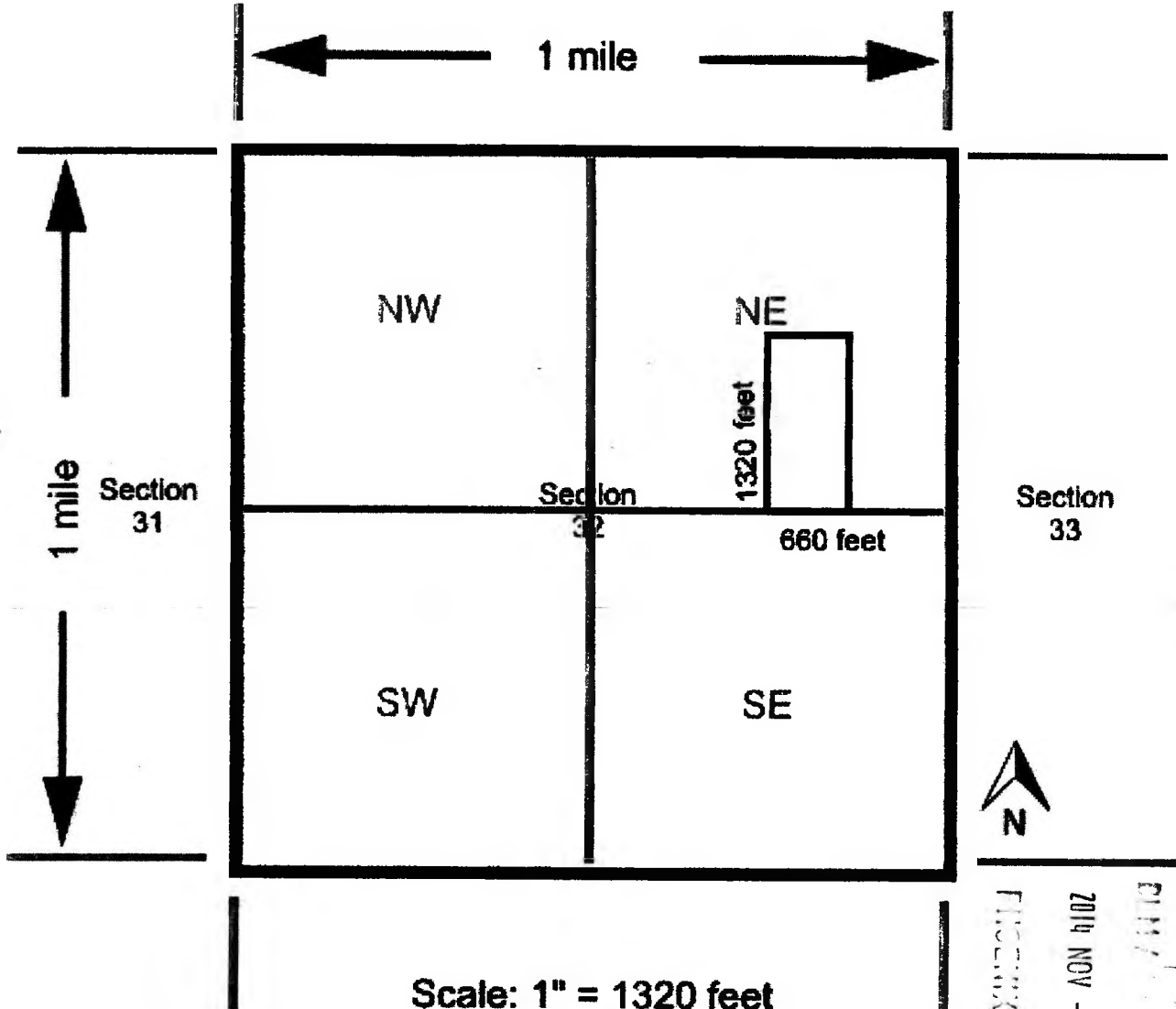

Scale: 1" = 1320 feet  
*Queen Mary*



RECEIVED  
CLM / RECORDS OFFICE  
2014 NOV -5 P 2:46  
FLAGSTAFF ARIZONA

AMC4296611

The NW corner of the claim is 3960 feet in a East direction, then 1320 feet in a South direction from a survey monument described as the NW corner of Section 32, Township 25 North, Range 8 East, Coconino County Arizona.

The type of location monument is stone.

The bearing and distance between the corners of the claim are beginning at the NW corner of the claim 660 feet in an East direction to the NE corner, then 1320 feet in a South direction to the SE corner, then 660 feet in a West direction to the SW corner, then 1320 feet in a North direction to the point of beginning.



LOCATION NOTICE FOR PLACER MINING CLAIM  
NOTICE IS HEREBY GIVEN that the May Queen placer mining claim  
has been located by Jeremiah's International Trading Co. whose current  
mailing address is 289 34<sup>th</sup> Street North  
Saint Petersburg, FL 33713

BLM
Date
Stamp

RECEIVED  
 2014 NOV - 5 P 2 45  
 COCONINO, ARIZONA

The general course of this claim is North/South and it is situated in Coconino County, Arizona.

This claim is 1320 feet in length and 660 feet in width. This claim runs from the location monument on which this location notice is posted approximately 660 feet in a East direction to the N.E. end line and 1320 feet in a South direction to the S.E. end line. This claim is marked by four monuments, one at each corner of the claim.

The location monument on which this notice is posted is situated within Section 32, Township 25 N, Range 8 E, Gila Salt River Base and Meridian, Arizona. This claim encompasses portions of the following Quarter section (s), sections (s), Township (s), and Range (s) E 1/2 of SW 1/4 NE 1/4 of Sec. 32, T 25N R 8E, Gila Salt River Base and Meridian, Arizona.

The locality of this claim with reference to some natural object or permanent monument and Additional information (if any) concerning its locality are as follows: NW corner of the claim is 3300 feet in an East direction then 1320 feet in a south direction from a survey monument described as the NW corner of Sec. 32, T 25N, R 8E 8E

DATED AND POSTED on the ground this 15<sup>th</sup> day of September, 2014  
LOCATOR(s) Brandy Hartman *[Signature]*

AMC429658

# MINING CLAIM MAP

Lode ( ) Placer (X)

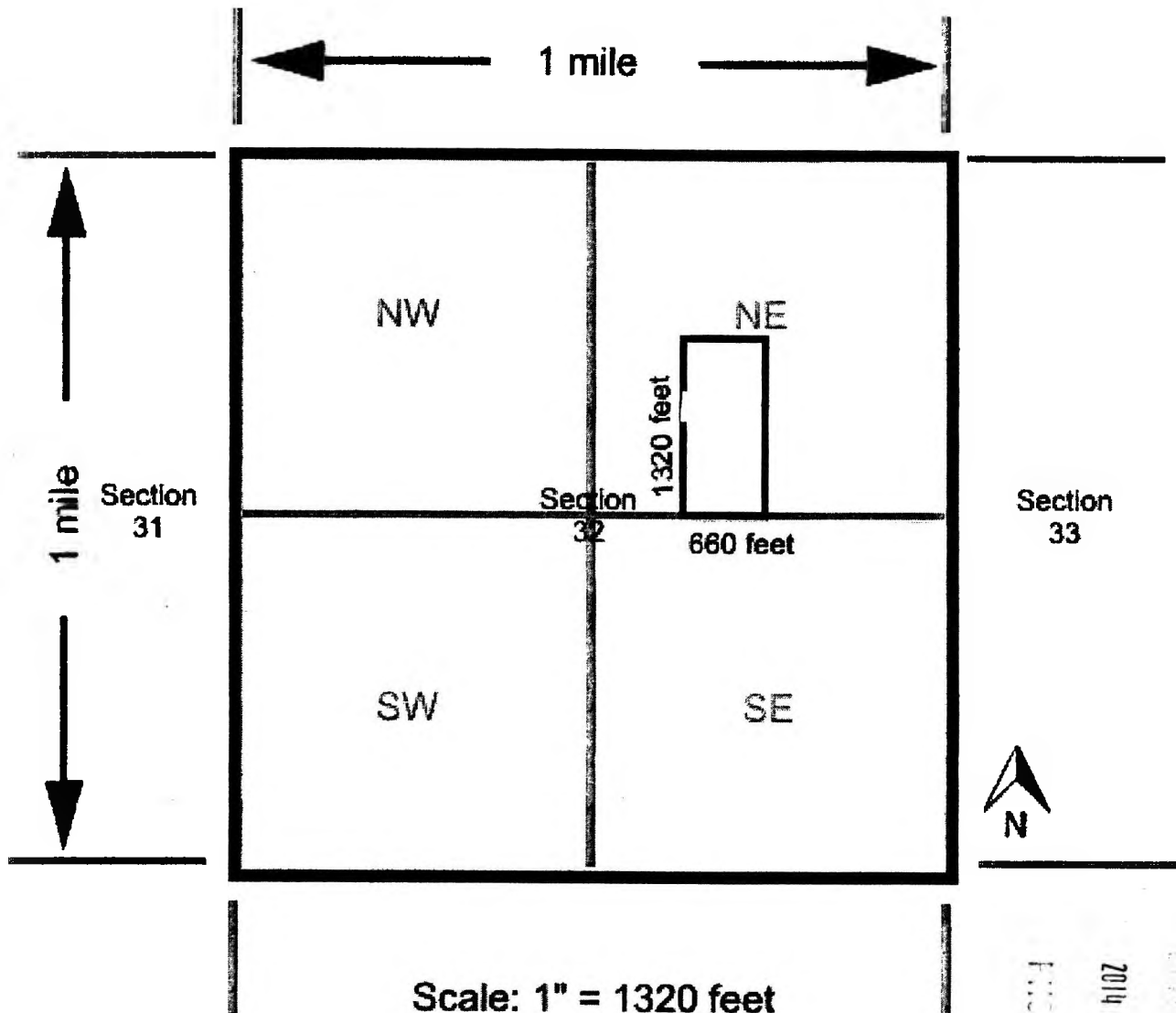

Scale: 1" = 1320 feet  
 May Queen



PROPERTY RECORD  
 2014 NOV -5 P 2:45  
 PROPERTY RECORD

AMC 429659

The NW corner of the claim is 3300 feet in a East direction, then 1320 feet in a South direction from a survey monument described as the NW corner of Section 32, Township 25 North, Range 8 East, Coconino County Arizona.

The type of location monument is stone.

The bearing and distance between the corners of the claim are beginning at the NW corner of the claim 660 feet in an East direction to the NE corner, then 1320 feet in a South direction to the SE corner, then 660 feet in a West direction to the SW corner, then 1320 feet in a North direction to the point of beginning.





LOCATION NOTICE FOR PLACER MINING CLAIM

NOTICE IS HEREBY GIVEN that the Queen Anne placer mining claim has been located by Jeremiah's International Trading Co. whose current mailing address is 289 34<sup>th</sup> Street North  
Saint Petersburg, Fl 33713

BLM
Date
Stamp

2014 NOV -5 P 2:46 PM  
JEREMIAHS INTERNATIONAL TRADING CO.

The general course of this claim is North/South and it is situated in Coconino County, Arizona.

This claim is 1320 feet in length and 660 feet in width. This claim runs from the location monument on which this location notice is posted approximately 660 feet in a East direction to the N.E. end line and 1320 feet in a South direction to the S.E. end line. This claim is marked by four monuments, one at each corner of the claim.

The location monument on which this notice is posted is situated within Section 32, Township 25 N, Range 8 E, Gila Salt River Base and Meridian, Arizona. This claim encompasses portions of the following Quarter section (s), sections (s), Township (s), and Range (s) W 1/2 of NE 1/4 NE 1/4 of Sec. 32, T 25N R 8E, Gila Salt River Base and Meridian, Arizona.

The locality of this claim with reference to some natural object or permanent monument and Additional information (if any) concerning its locality are as follows: NW corner of the claim is 3960 feet in an East direction from a survey monument described as the NW corner of Sec. 32, T 25N, R 8E 8E

DATED AND POSTED on the ground this 15<sup>th</sup> day of September, 2014  
LOCATOR(s) Brandy Hartman *Brandy Hartman*

AMC 429659

# MINING CLAIM MAP

Lode ( ) Placer ~~X~~

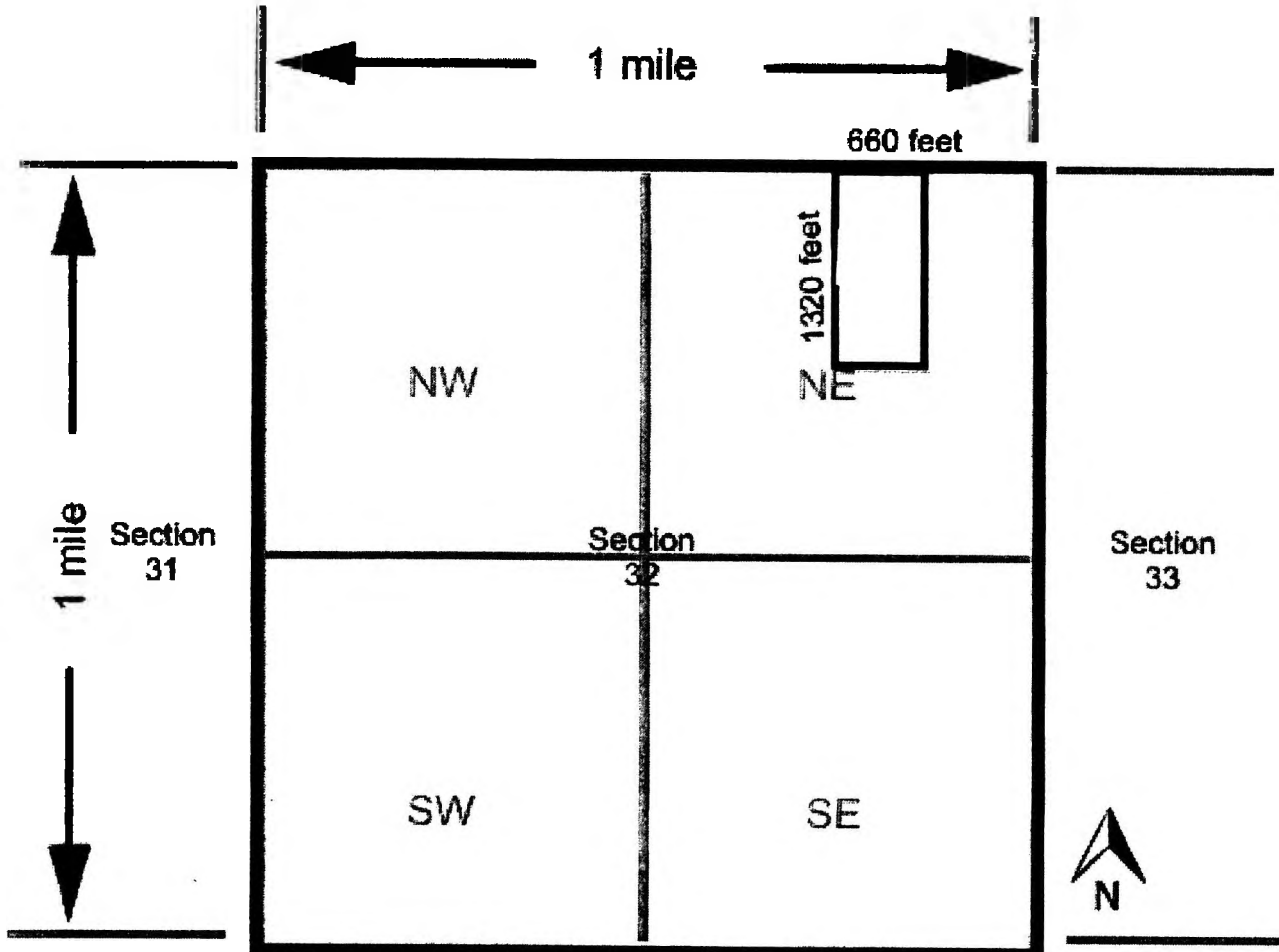

Scale: 1" = 1320 feet  
Queen Anne

PROCESSED BY  
2014 NOV -5 P 2:46  
DIVISION OF MINES

AMC429659

The NW corner of the claim is 3960 feet in a East direction from a survey monument described as the NW corner of Section 32, Township 25 North, Range 8 East, Coconino County Arizona.

The type of location monument is stone.

The bearing and distance between the corners of the claim are beginning at the NW corner of the claim 660 feet in an East direction to the NE corner, then 1320 feet in a South direction to the SE corner, then 660 feet in a West direction to the SW corner, then 1320 feet in a North direction to the point of beginning.



LOCATION NOTICE FOR PLACER MINING CLAIM

NOTICE IS HEREBY GIVEN that the Queen Bee placer mining claim has been located by Jeremiah's International Trading Co. whose current mailing address is 289 34<sup>th</sup> Street North  
Saint Petersburg, FL 33713

BLM
Date
Stamp

2014 NOV -5 P 2:41  
OFFICE

The general course of this claim is North/South and it is situated in Coconino County, Arizona

This claim is 1320 feet in length and 660 feet in width. This claim runs from the location monument on which this location notice is posted approximately 660 feet in a East direction to the N.E. end line and 1320 feet in a South direction to the S.E. end line. This claim is marked by four monuments, one at each corner of the claim.

The location monument on which this notice is posted is situated within Section 32, Township 25 N, Range 8 E, Gila Salt River Base and Meridian, Arizona. This claim encompasses portions of the following Quarter section (s), sections (s), Township (s), and Range (s) E 1/2 of NW 1/4 NE 1/4 of Sec. 32, T 25N R 8E, Gila Salt River Base and Meridian, Arizona.

The locality of this claim with reference to some natural object or permanent monument and Additional information (if any) concerning its locality are as follows: NW corner of the claim is 3330 feet in an East direction from a survey monument described as the NW corner of Sec. 32, T 25N, R 8E 8E

DATED AND POSTED on the ground this 15<sup>th</sup> day of September, 2014  
LOCATOR(s) Brandy Hartman *Brandy Hartman*

AMC 429660

# MINING CLAIM MAP

Lode ( ) Placer (X)

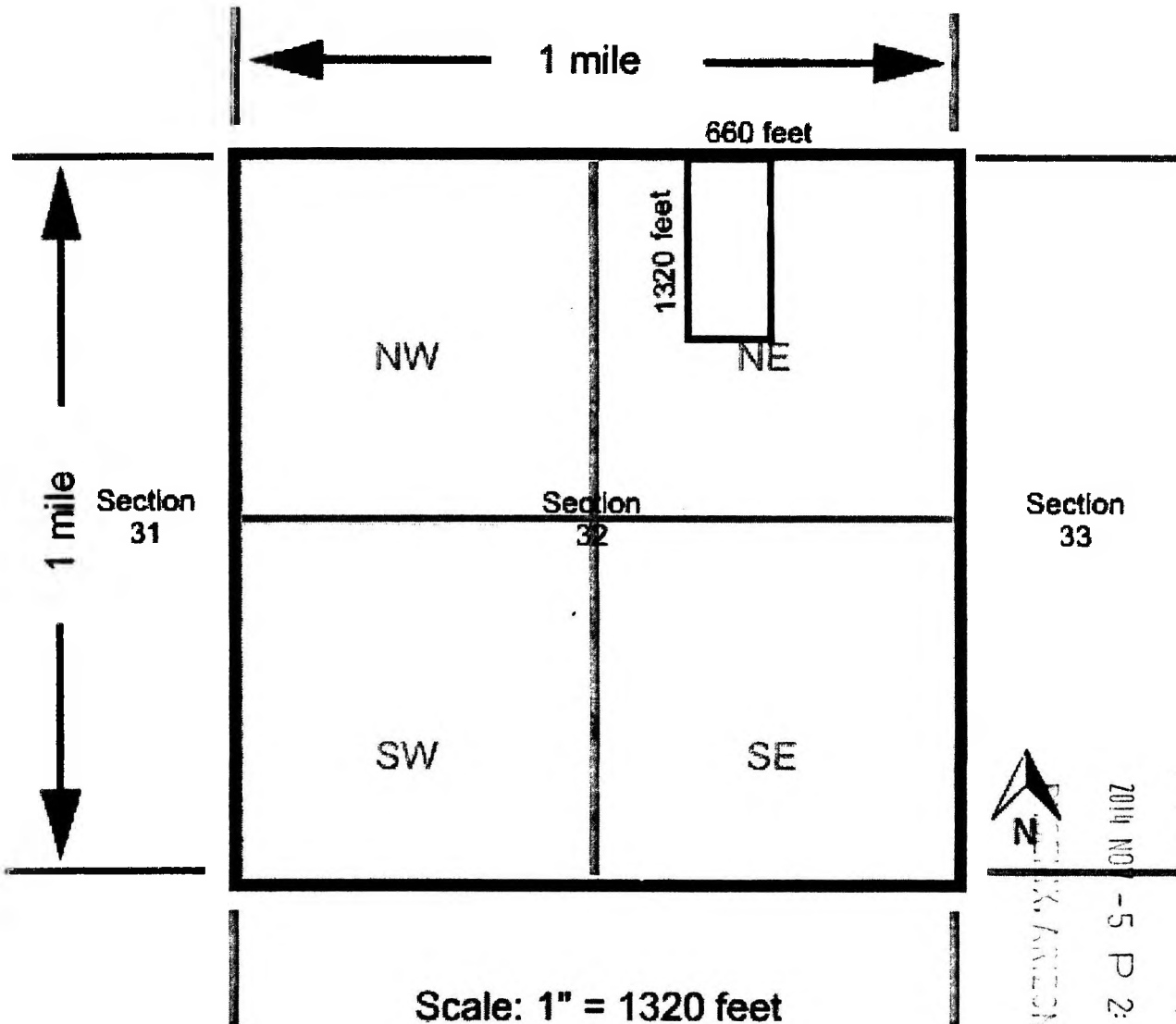

Scale: 1" = 1320 feet

Queen Bee



ARIZONA

2014 NOV -5 P 2:46

PROCESSED

AMC429660

The NW corner of the claim is 3300 feet in a East direction from a survey monument described as the NW corner of Section 32, Township 25 North, Range 8 East, Coconino County Arizona.

The type of location monument is stone.

The bearing and distance between the corners of the claim are beginning at the NW corner of the claim 660 feet in an East direction to the NE corner, then 1320 feet in a South direction to the SE corner, then 660 feet in a West direction to the SW corner, then 1320 feet in a North direction to the point of beginning.

Input Parameters for Geographic Report with Land

System Id = CR

Admin State = AZ

Geo State =

Casetype Begins With

Case Disp Txt = AUTHORIZED, CANCELLED, EXPIRED, PENDING, REJECTED, RELINQUISHED, WITHDRAWN

Mer Twp Rng =

Section =

Mtrs = 14 0250N 0080E 032, 14 0250N 0080E 999

Commodity =

Commodity Txt =

Pending Org =

Pend Org Decode =

Total Rows Returned: 0

